School Sport SA Ekiden Relay

2025 results report

Championship details

Date: Thursday 16 October
Venues: Bonython Park
Convenor: Marni Nicholls
Key officials:

- Daniel Rankine, Matthew Campbell, Patrick Neal-Bullen, Wade Hall, Dave Murray, Jared King, Andrew Gormlie, Daniel Hornhardt, Emily Saint-Bowman, Mel McGie (School Sport SA)
- Athletics SA officials Bob Hunter and Adrian Warner
- Work experience student

Participants

- 19 year 7 to 9 boys' teams – 152 boys' students (-8)
- 15 year 7 to 9 girls' teams – 120 girls' students (+48)
- 3 year 7 to 9 mixed team – 24 students (-24)
- 12 year 10 to 12 boys' teams – 120 boys' students (+24)
- 5 year 10 to 12 girls' teams – 40 girls' students (-24)
- 3 year 10 to 12 mixed teams – 24 mixed students (+16)

Acknowledgements

We extend our thanks to the following people and organisations for their assistance in helping make our Championships a success:

- City of Adelaide, Bonython Park

Year 7 to 9 girls

Individual runner results

Runner 1 (5.4km)

	Name	School	Time
1	Lily Ritson	Westminster School	25:06

Runner 2 (1.5km)

	Name	School	Time
1	Keely Henty-Charles	Seaview High School	5:46

Runner 3 (2.8km)

	Name	School	Time
1	Hazel Lewis	Marryatville High School	10.50

Runner 4 (2.8km)

	Name	School	Time
1	Pippa Down	Westminster School	11:59

Runner 5 (1.5km)

	Name	School	Time
1	Ella Carvahlo	Seaview High School	5.36

Runner 6 (2.8km)

	Name	School	Time
1	Liliana Gebski	Wilderness School	11:29

Runner 7 (2.8km)

	Name	School	Time
1	Gracie Sheridan	Wilderness School	9:57

Runner 8 (1.0km)

	Name	School	Time
1	Westminster School	Chelsea Ireland	3:29

Year 7 to 9 boys

Individual runner results

Runner 1 (5.4km)

	Name	School	Time
1	Oli Sparkes	Brighton Secondary School	19:35

Runner 2 (1.5km)

	Name	School	Time
1	Will Roberts	Saint Ignatius College	4:31

Runner 3 (2.8km)

	Name	School	Time
1	Eric Tom	Adelaide High School	8:50

Runner 4 (2.8km)

	Name	School	Time
1	Zeke Zollner	Brighton Secondary School	10.26

Runner 5 (1.5km)

	Name	School	Time
1	Charlie Hind	Brighton Secondary School	4:40

Runner 6 (2.8km)

	Name	School	Time
1	Cohen Haines	Charles Campbell College	10:39

Runner 7 (2.8km)

	Name	School	Time
1	Floyd Pollich	Henley High School	10:26

Runner 8 (1km)

	Name	School	Time
1	Jake Grogan	Immanuel College	3:24

Year 7 to 9 team results

Girls team results

Place	School	Time
1	Westminster School	1:32.25
2	Tatachilla Lutheran College	1:32:25
3	St John’s Grammar School	1:36.42
4	Seaview High School	1:37.52
5	Henley High School	1:39.59
6	Seaview High School	1:40.04
7	Cornerstone College	1:42.32
8	Eastern Fleurieu R-12 School	1:39.59
9	Adelaide High School	1:50.51
DQ	Marryatville High School	
DQ	Wilderness School	
DQ	Brighton Secondary School	
DQ	Cardijn College	
DQ	Immanuel College	
DQ	Saint Ignatius College	



Boys team results

Place	School	Time
1	Brighton Secondary School	1:17.38
2	Immanuel College	1:18.26
3	St John’s Grammar School	1:18.28
4	Prince Alfred College	1:19.09
5	Saint Ignatius College	1:19.13
6	Westminster School	1:21.40
7	Tatachilla Lutheran College	1:21.46
8	Marryatville High School	1:22.05
9	Henley High School	1:22.51
10	Charles Campbell College	1:23.00
11	Adelaide High School	1:24.03
12	Adelaide High School 2	1:26.06
13	Christian Brothers College	1:26.41
14	Adelaide Botanic High School	1:27.06
15	Mercedes College	1:27.30
16	St John’s Grammar School 2	1:27.51
17	Saint Ignatius College	1:31.36
18	Eastern Fleurieu R-12 School	1:39.23
19	Marryatville High School	DNF



Mixed team results

Place	School	Time
1	Sacred Heart College	1:15.34
2	Cornerstone College	1:28.00
3	Mt Compass Area School	1:43.00

Year 10 to 12 girls

Individual runner results

Runner 1 (5.4km)

	Name	School	Time
1	Tessa Ebert	Westminster School	19:53

Runner 2 (1.5km)

	Name	School	Time
1	Poet Whitford	Westminster School	6:35

Runner 3 (2.8km)

	Name	School	Time
1	Lara Scutchings	Westminster School	12:49

Runner 4 (2.8km)

	Name	School	Time
1	Ava Gouws	Adelaide Botanic High School	13:41

Runner 5 (1.5km)

	Name	School	Time
1	Harriet Cox	Westminster School	5:51

Runner 6 (2.8km)

	Name	School	Time
1	Daphne Lim	St John’s Grammar School	14:02

Runner 7 (2.8km)

	Name	School	Time
1	Eleanor Hobbs	St John’s Grammar School	14:16

Runner 8 (1.0km)

	Name	School	Time
1	Jazz McKay	Westminster School	3:29

Year 10 to 12 boys

Individual runner results

Runner 1 (5.4km)

	Name	School	Time
1	Josh Kavanagh	Saint Ignatius College	18:15

Runner 2 (1.5km)

	Name	School	Time
1	Jaxon Spillane	Adelaide Botanic High School	4:36

Runner 3 (2.8km)

	Name	School	Time
1	Lucas Mitchell	St John's Grammar School	9:27

Runner 4 (2.8km)

	Name	School	Time
1	Rafael Pineda	Saint Ignatius College	9:22

Runner 5 (1.5km)

	Name	School	Time
1	Josh Edmonson	Marryatville High School	4:33

Runner 6 (2.8km)

	Name	School	Time
1	Lando Montgomery	Westminster School	9.34

Runner 7 (2.8km)

	Name	School	Time
1	Alex Kavanagh	Saint Ignatius College	10:14

Runner 8 (1km)

	Name	School	Time
1	Max Chegwidden	Christian Brother College	2:56

Year 10 to 12 team results

Girls team results



Place	School	Time
1	Westminster School	1:33.01
2	St John's Grammar School	1:33:11
3	Adelaide Botanic High School	1:43.59
4	Brighton Secondary School	1:55.39
5	Brighton Secondary School 2	2:07.39

Boys team results

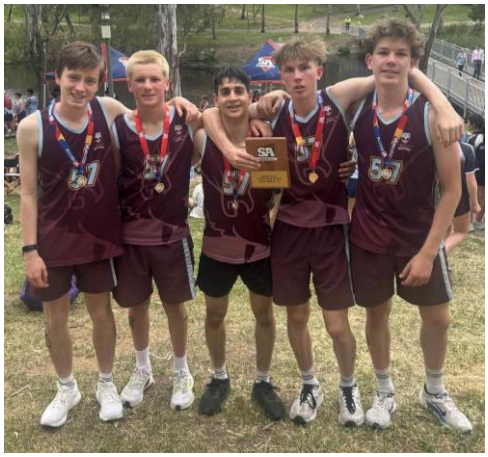

Place	School	Time
1	St John's Grammar School	1:13.57
2	Saint Ignatius College	1:15:04
3	Marryatville High School	1:16.51
4	Immanuel College	1:17.10
5	Westminster School	1:18.07
6	Christian Brothers College	1:19.15
7	Brighton Secondary School	1:20.53
8	Charles Campbell College	1:21.39
9	Adelaide High School	1:21.52
10	Cardijn College	1:23.13
11	Eastern Fleurieu R-12 School	1:31.08
12	Adelaide Botanic High School	1:33.07
13	Brighton Secondary School 2	1:33.47
14	Brighton Secondary School 3	1:37.40
15	Gleeson College	1:17.46 (Unofficial)

Mixed team results

Place	School	Time
1	Cornerstone College	1:30.13
2	Encounter Lutheran College	2:04.04
3	Encounter Lutheran College 2	DNF